LvK 103

solo

Melodie: Willem Vogel

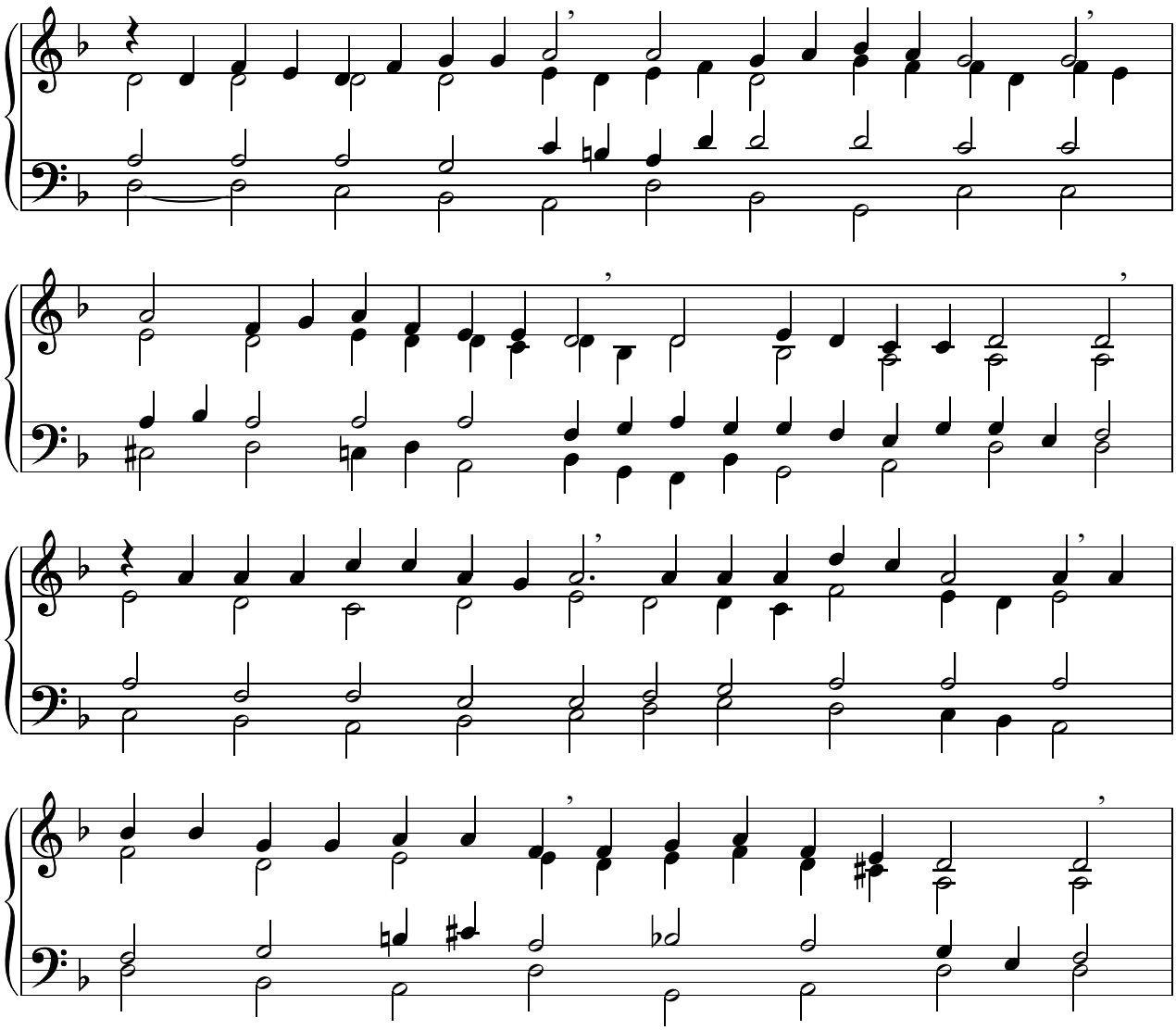

refrein:

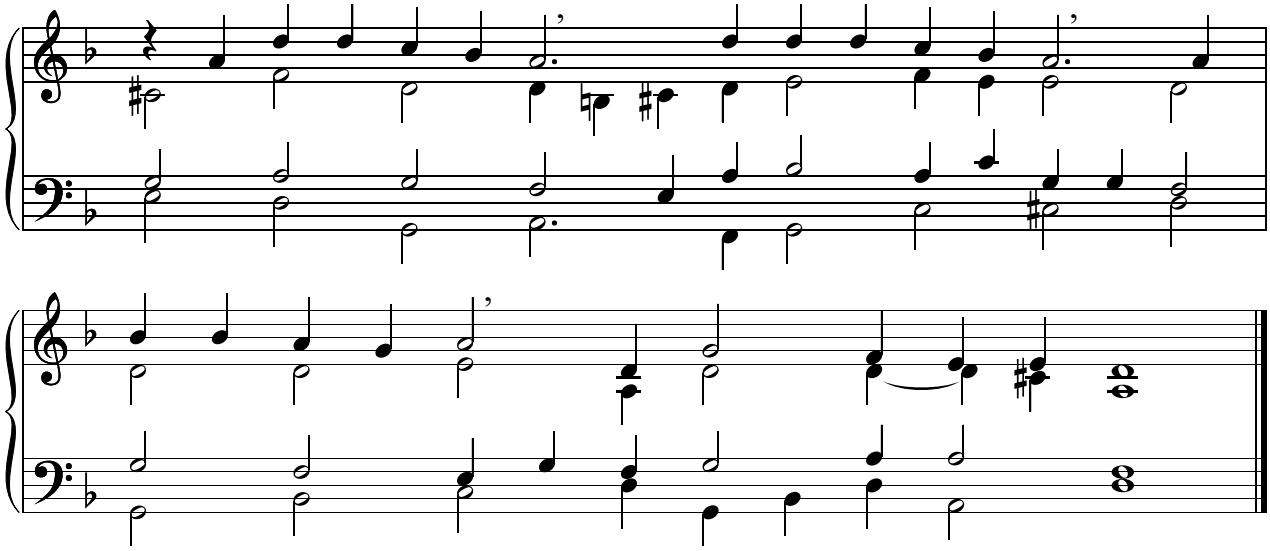

Zetting: Henk Lemckert